

PC Attachment 7

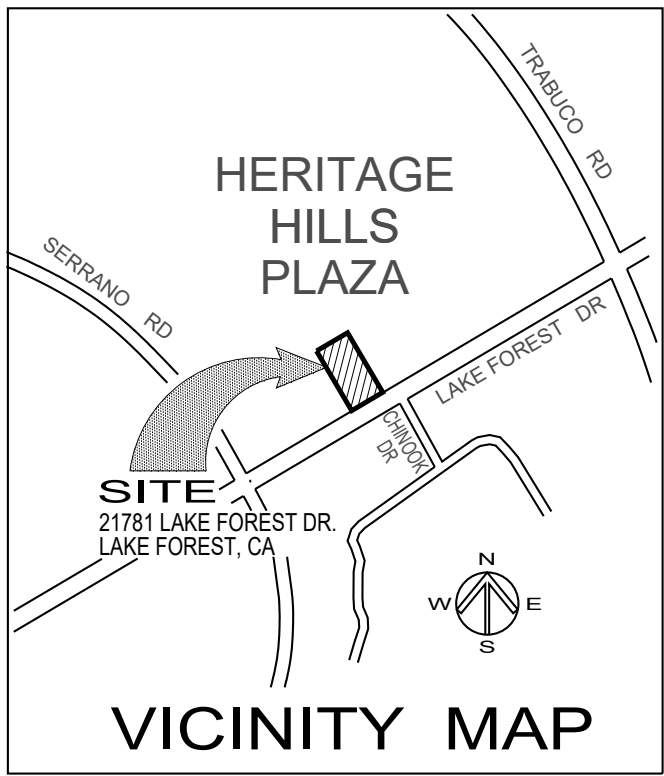
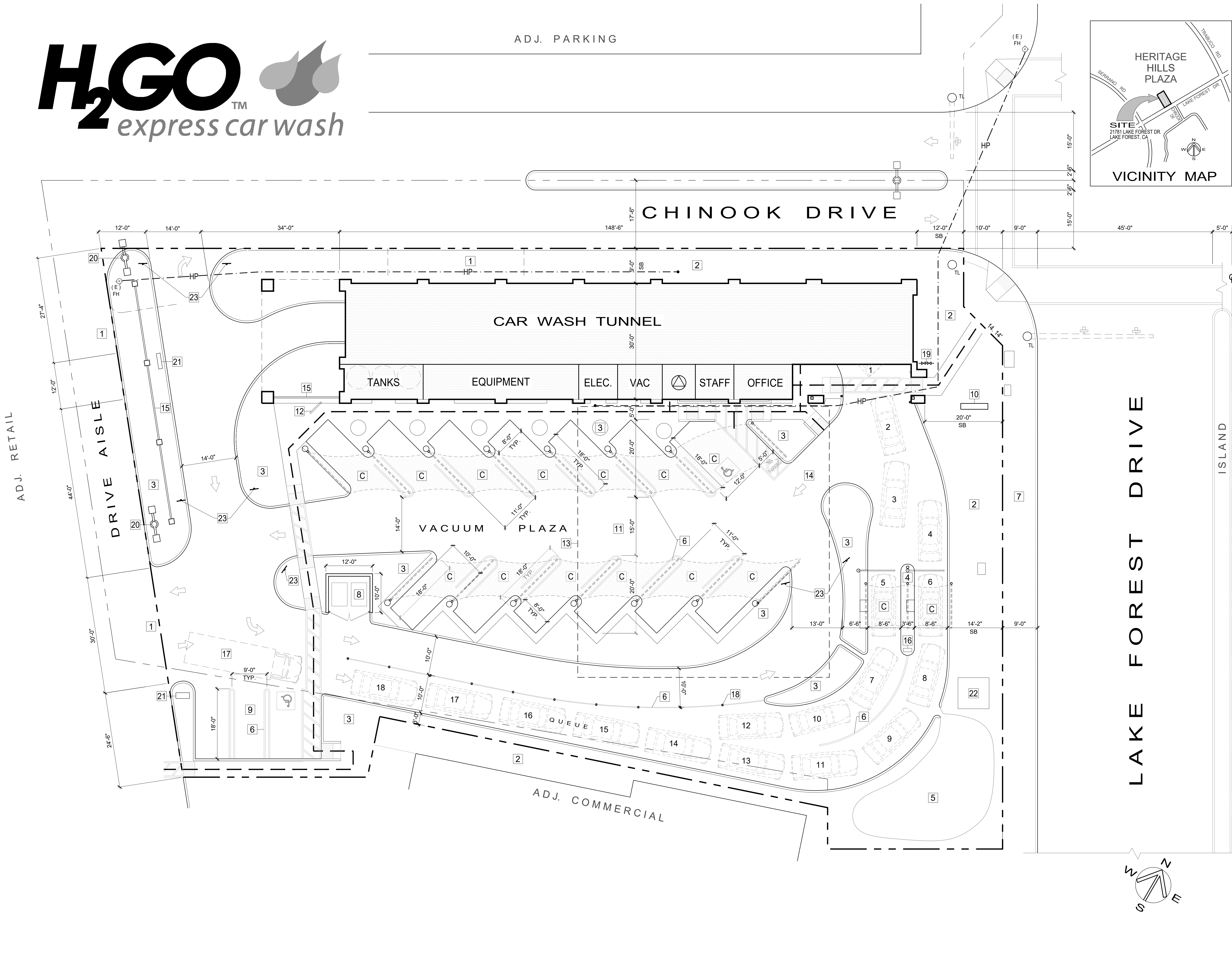

KEYNOTES

- 1 EXISTING DRIVE
- 2 (E) PLANTER / LANDSCAPE
- 3 (N) PLANTER / LANDSCAPE
- 4 (N) PAY STATIONS
- 5 (N) STORM WATER RETENTION
- 6 4" STRIPING PER CITY STD.
- 7 (E) SIDEWALK
- 8 (N) COVERED TRASH ENCLOSURE 10' X 12" X 6'H
- 9 EMPLOYEE PARKING
- 10 (N) MONUMENT SIGN PER SIGN HHP SIGN PROGRAM
- 11 CONCRETE PAVING
- 12 (N) BIKE RACK
- 13 (E) RETAIL / BANK BLDG. (6500 SF) TO BE DEMOLISHED
- 14 ESCAPE LANE
- 15 6'H BLOCK SOUND WALL - STUCCO TO MATCH BLDG. - PILASTERS & CAP 16" X 6'-6"H @ 20' O/C
- 16 NEW MENU SIGN
- 17 TRASH TRUCK PICKUP LOCATION
- 18 PERMANENT DELINEATOR
- 19 (N) BACKFLOW DEVICE
- 20 (E) POLE LIGHT
- 21 (N) DIRECTIONAL DRIVE-THRU SIGN PER SIGN PROGRAM
- 22 (E) ELEC. TRANSFORMER TO REMAIN
- 23 " DO NOT ENTER " SIGN
- C CANOPY
- (E) CANOPY
- (N) NEW
- HP HOSE PULL
- PATH OF TRAVEL : 48" MIN. WIDTH 5% MAX. SLOPE 2% MAX. CROSS SLOPE

STATISTICS

LEGAL : PARCEL A PM 80 - 105
APN : 614 - 291 - 45
(E) LOT AREA : 33,323.68 SF
NEW ADJUSTED LOT AREA : 24,950 SF
ZONING : C
BLDG. AREA : 4,600 SF
LANDSCAPING : 27 %
CONVEYOR : 105' L
VACUUMS : (13) SPACES
QUEUE : (18) CARS

SITE PLAN

THIS DRAWING IS SOLE PROPERTY AND COPYRIGHT © OF THE ARCHITECT	DATE 5/15/20
	SCALE 3/32"=1'-0"
	CAD FILE LF7-A1
SEAL OF THE ARCHITECT	H ₂ GO EXPRESS CAR WASH
	21781 LAKE FOREST DR. LAKE FOREST, CA
TEAM DESIGN	
714-536-5888 121 MAIN STREET, SUITE 31 HUNTINGTON BEACH, CA 92648	A1

HERITAGE HILL PLAZA

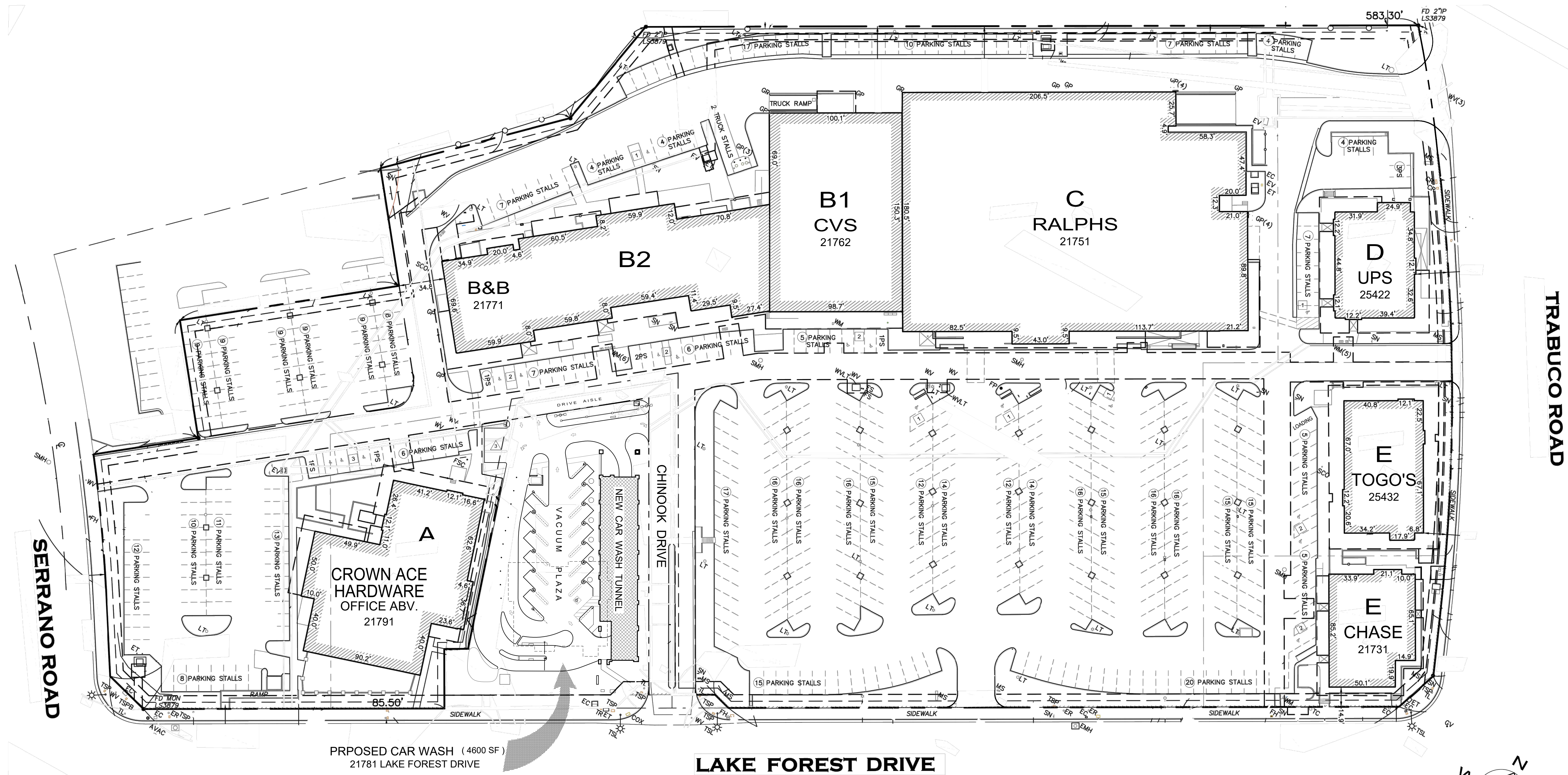

BUILDINGS	TENANT	ADDRESS	AREA
A	CROWN HDW	21791	29, 212 SF
B1	CVS	21762	15, 030 SF
B2	FOOD RETAIL	21771	17, 600 SF
C	RALPHS	21751	45, 450 SF
D	UPS	25422	5, 040 SF
E	TOGO'S	25432	8, 100 SF
F	CHASE	21731	5, 330 SF
	TOTAL		125, 762 SF

PARKING TABLE	QTY
# EXISTING SPACES	492
# (E) ACCESSIBLE SPACES	22
DEMOLISH BANK BLDG. & SPACES	- 21
TOTAL (E)	493
# NEW CAR WASH	3 + 13 VACS

THIS DRAWING IS
SOLE PROPERTY
AND COPYRIGHT ©
OF THE ARCHITECT

JEFF BERGSMAN
ARCHITECT

TEAM
D • E • S • I • G • N
714 536 5888
1021 MAIN STREET SUITE 31
HUNTINGTON BEACH, CA 92648
JEFF@TEAMDESIGN.COM

DATE
5/15/20

SCALE
1" = 40'

CAD FILE
LF7-A1.1

H₂GO
EXPRESS
CAR WASH

21781
LAKE FOREST DR.
LAKE FOREST, CA

A1.1

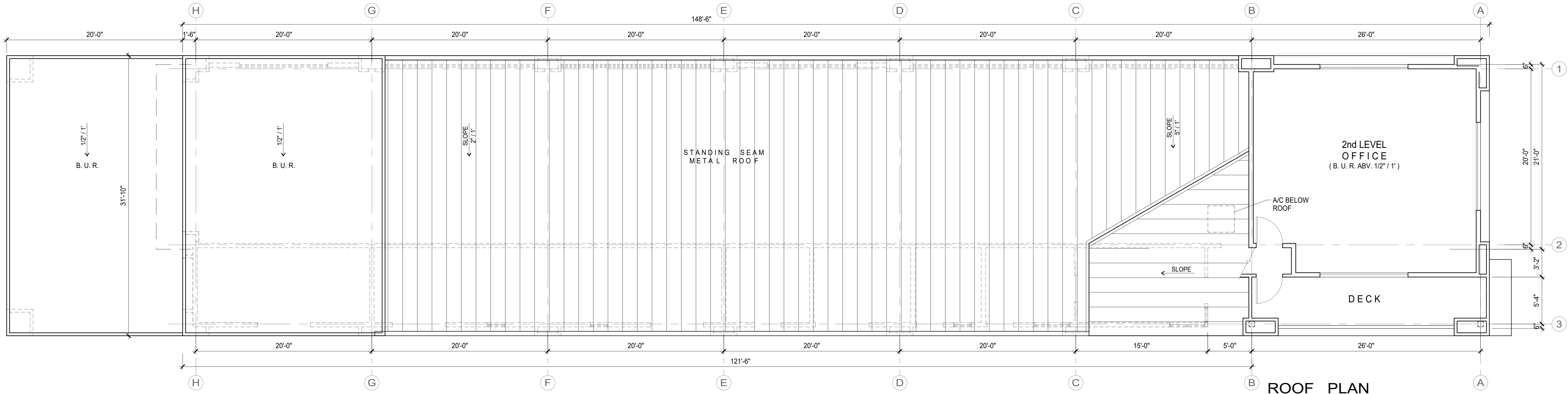

ROOF PLAN

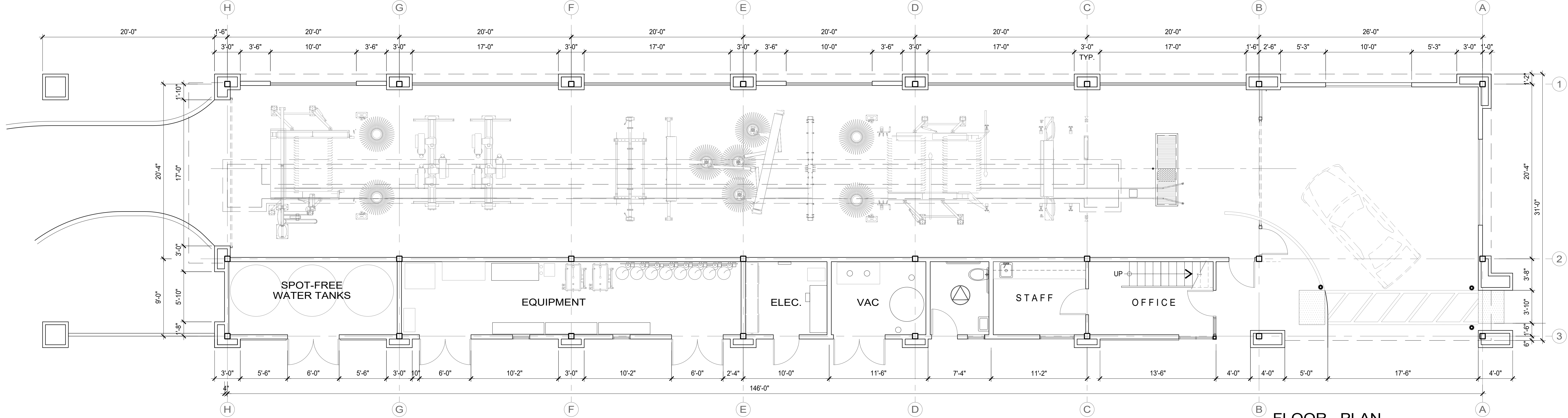

FLOOR PLAN

FLOOR & ROOF PLANS

THIS DRAWING IS SOLE PROPERTY AND COPYRIGHT © OF THE ARCHITECT	DATE 4/15/20
SCALE 3/16"=1'-0"	SCAL 3/16"=1'-0"
CAD FILE LF7-A2	
REGISTERED ARCHITECT 221085 DEBRA L. BERNSTEIN STATE OF CALIFORNIA	H ₂ O EXPRESS CAR WASH 21781 LAKE FOREST DR. LAKE FOREST, CA
TEAM D • E • S • I • G • N 1714 536 588 121 WAL STREET SUITE 4 HUNTINGTON BEACH, CA 92648	A2

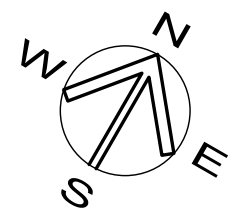

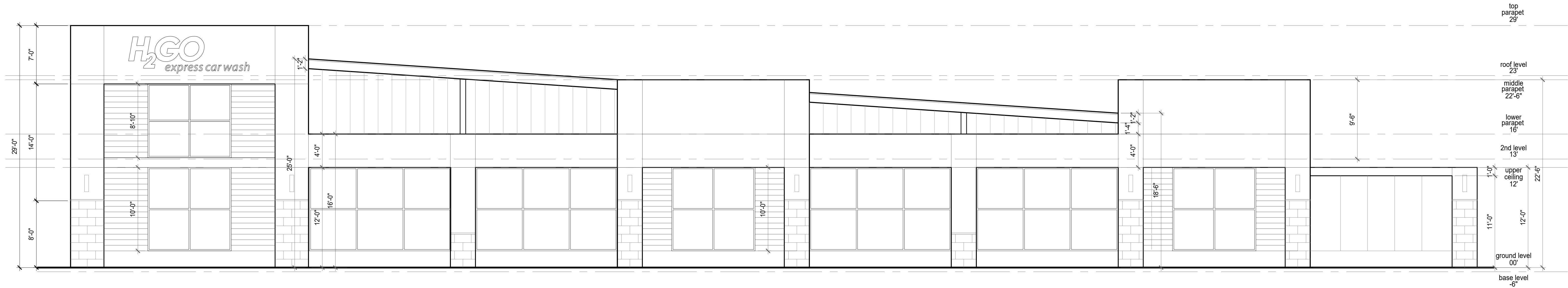

NORTH ELEVATION
(FACING DRIVE)

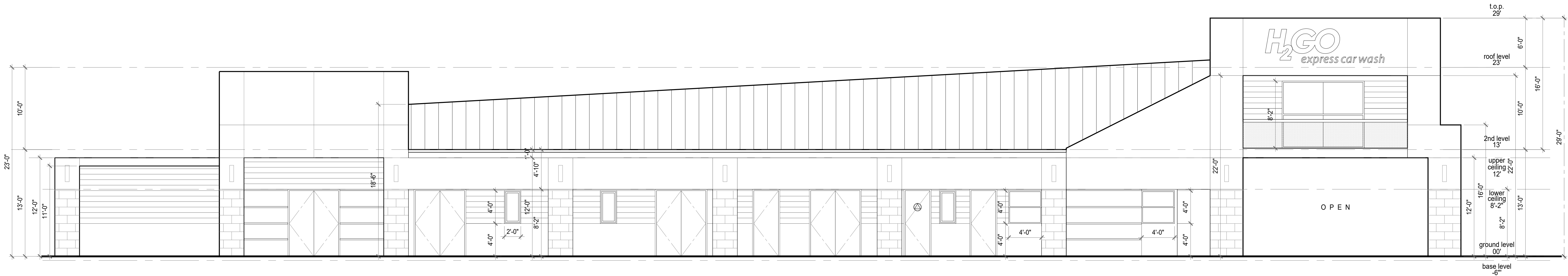

SOUTH ELEVATION
(FACING HARDWARE STORE)

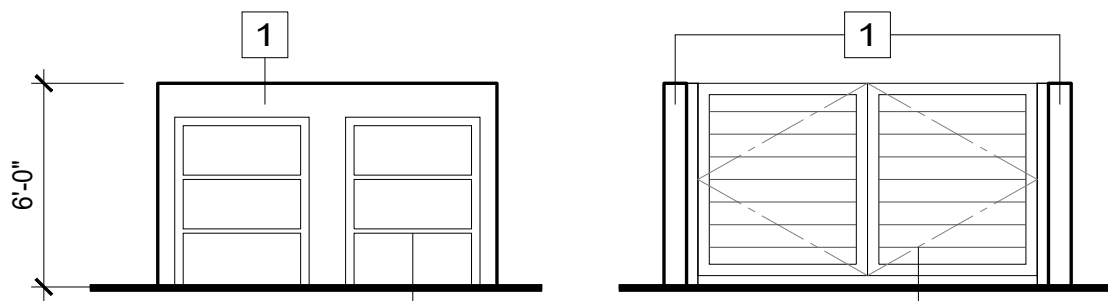

TRASH ENCLOSURE

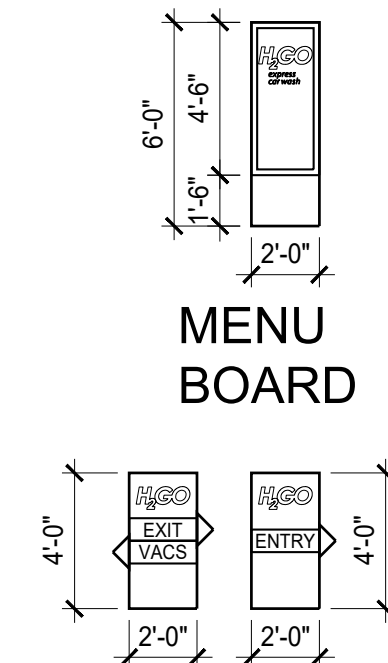

DIRECTIONAL SIGNS

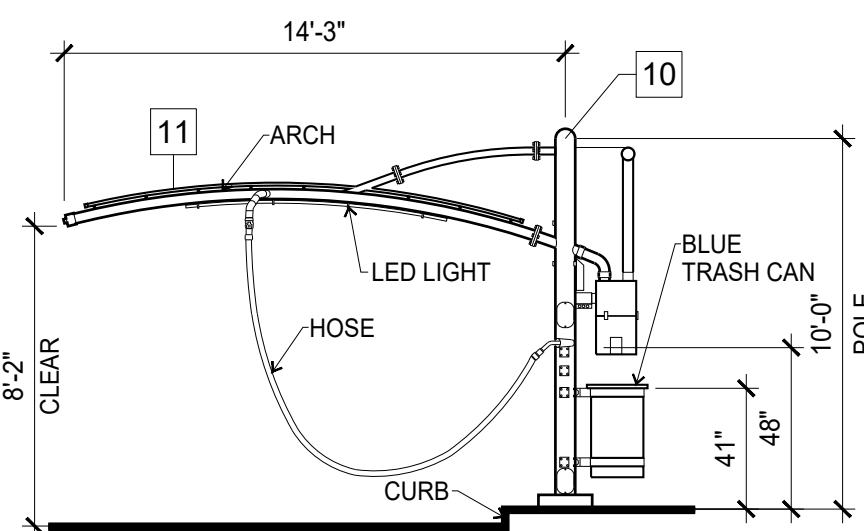

ARCH CANOPIES

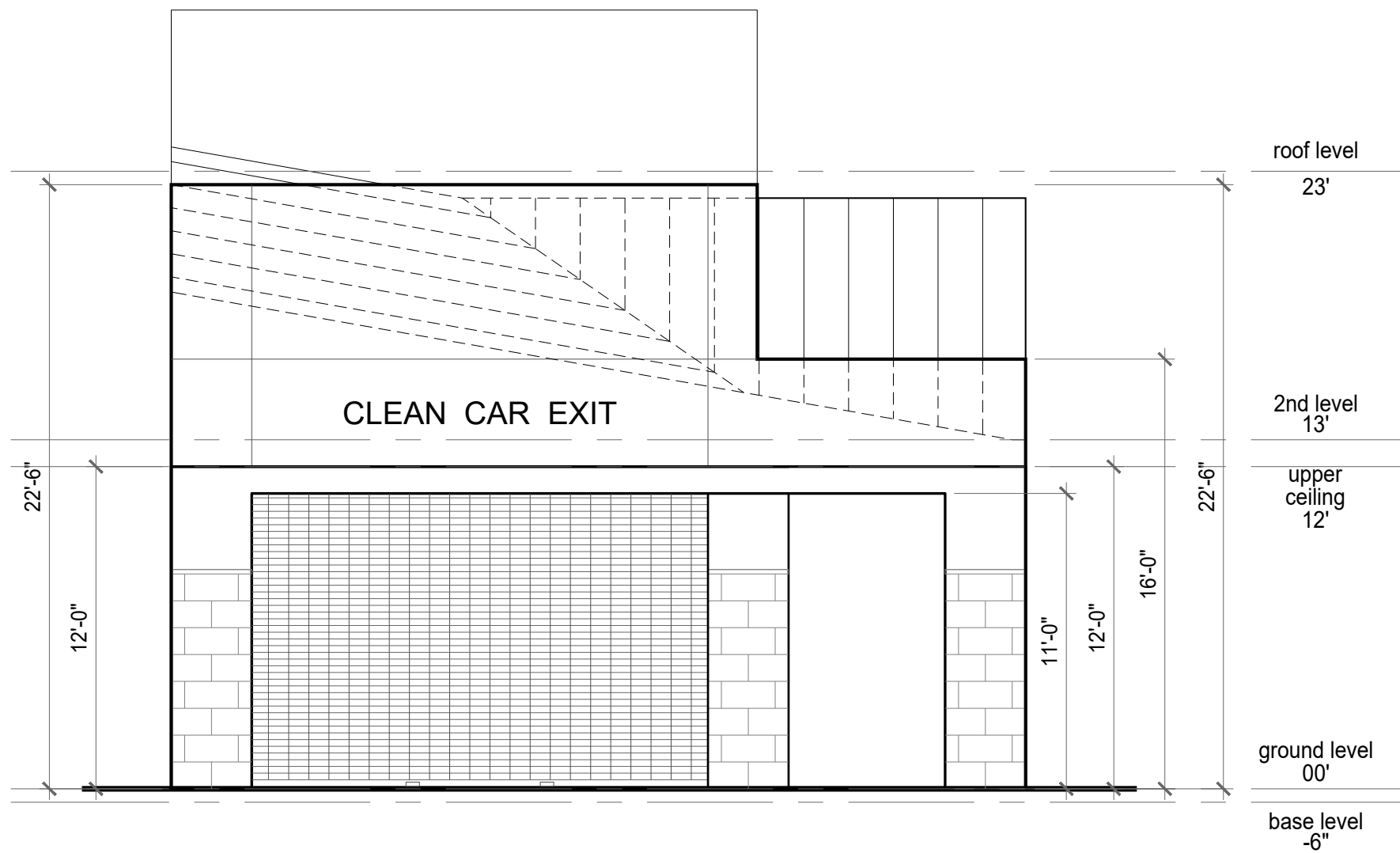

WEST ELEVATION
(FACING RETAIL SHOPPING CENTER)

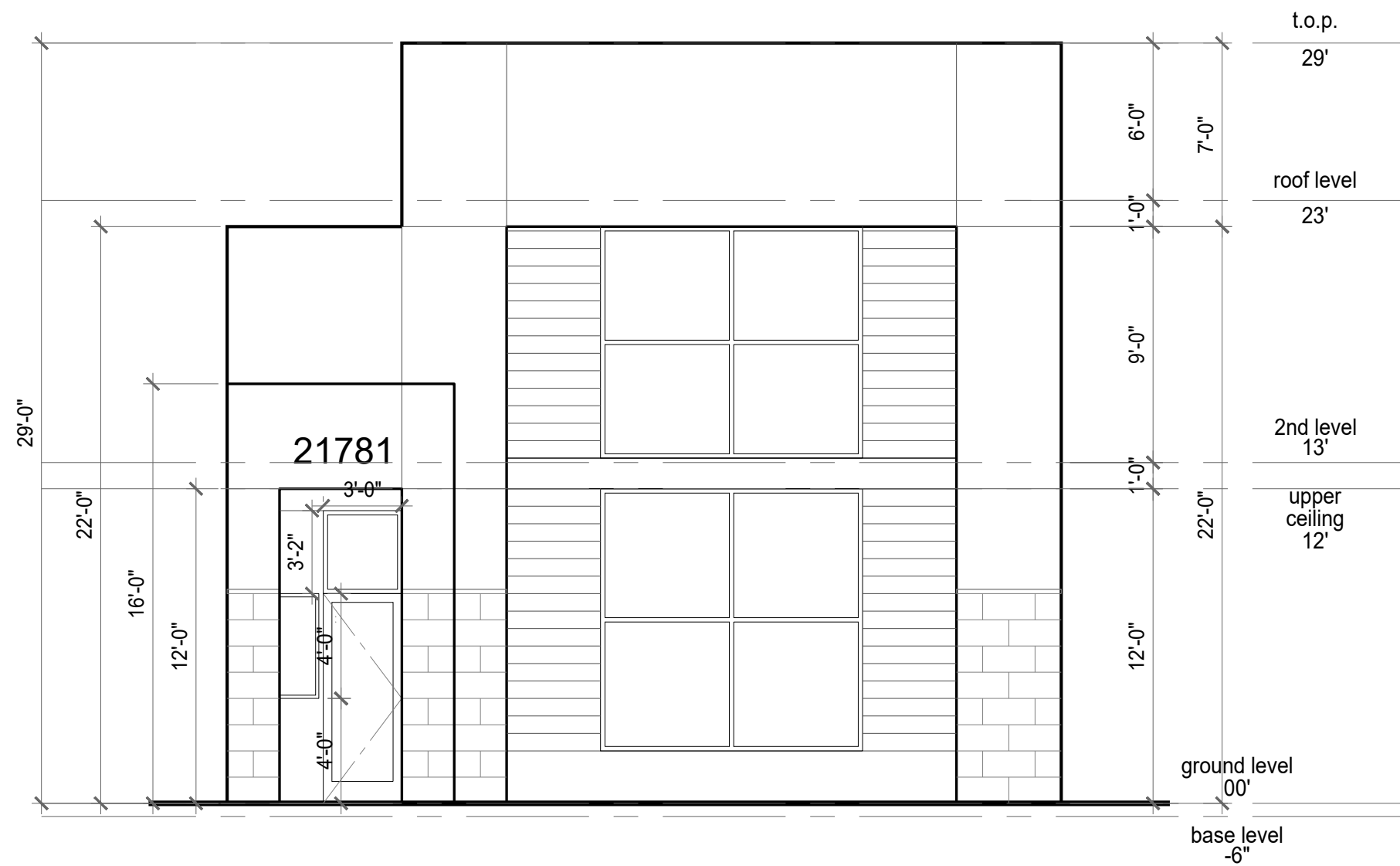

EAST ELEVATION
(FACING STREET)

THIS DRAWING IS SOLE PROPERTY AND COPYRIGHT © OF THE ARCHITECT	DATE 5/15/20
SCALE 3/16"=1'-0"	CAD FILE LF7-A3
SEAL REGISTERED ARCHITECT JAMES BERGMAN 121065 STATE OF CALIFORNIA	H ₂ GO EXPRESS CAR WASH 21781 LAKE FOREST DR. LAKE FOREST, CA
TEAM D • E • S • I • G • N 1714 536 5888 121 MAIN STREET, SUITE 3 DUNNINGTON BEACH, CA 92648	A3

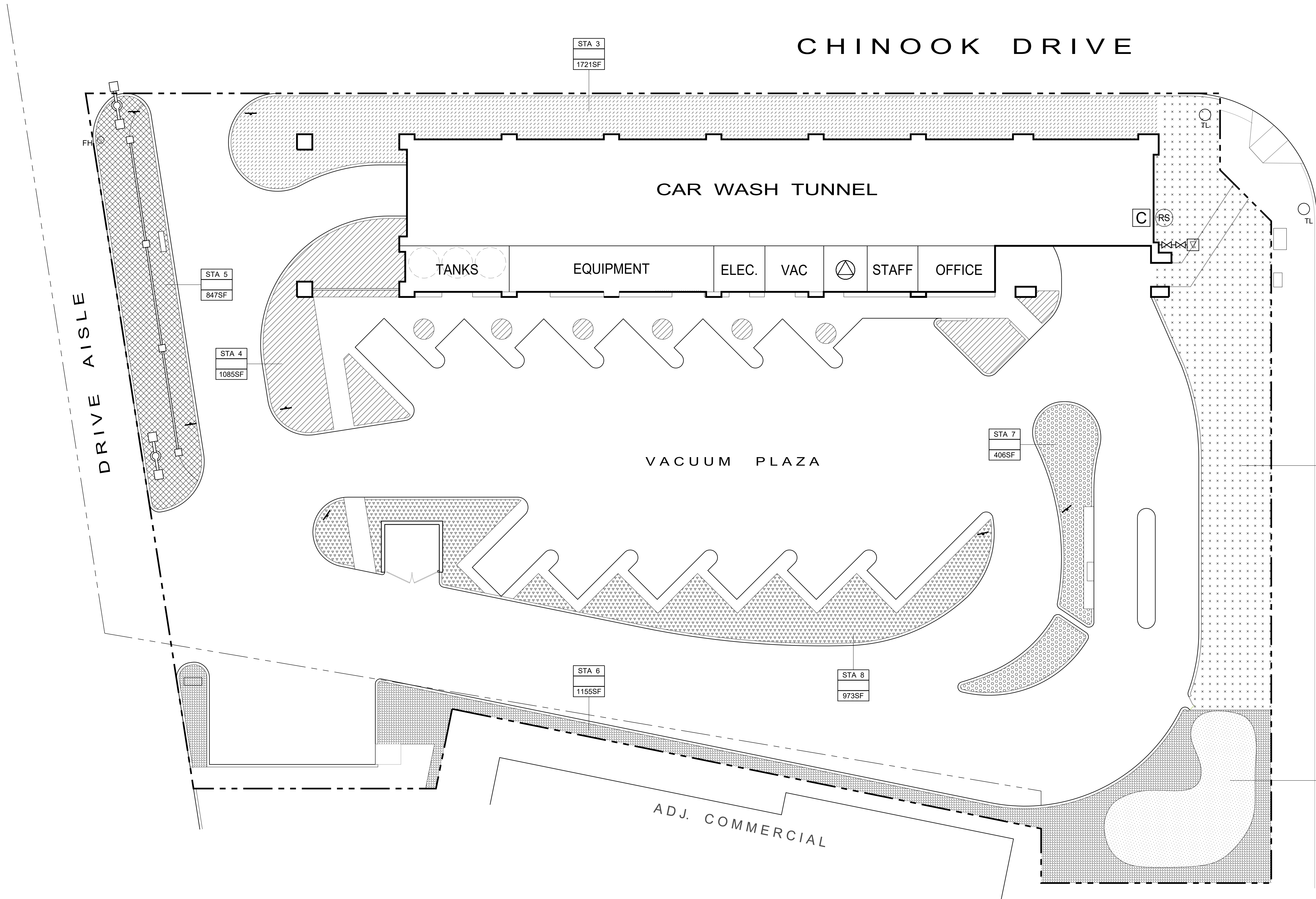

LEGEND

- QUICK COUPLER VALVE
 - ELEC REMOTE CONTROL VALVE
 - RAIN SENSOR
 - MASTER CONTROL VALVE
 - 1 1/2"Ø REDUCED PRES. BACKFLOW DEVICE
 - B-HIVE CONTROLLER (8 STATION)
- STATION #
- VALVE SIZE
- AREA / SF
- 1 1/2"Ø, SCH 40 POTABLE PRES. SUPPLY
- 3"Ø SLEEVE UNDER PAVING 24" COVER
- 1 1/4"Ø SCH 40 HEADER

PRELIMINARY IRRIGATION PLAN

THIS DRAWING IS SOLE PROPERTY AND COPYRIGHT © OF THE ARCHITECT	DATE: 5/15/20 SCALE: 3/32"=1'-0" CAD FILE: LF7-L2
LICENSED ARCHITECT JAMES BERGQUIST 021085 DATE: 5/15/20 OFFICE OF ARCHITECT	H ₂ GO EXPRESS CAR WASH 21781 LAKE FOREST DR. LAKE FOREST, CA
TEAM D • E • S • I • G • N 714.536.5888 1221 MAIN STREET, SUITE 21 HUNTINGTON BEACH, CA 92648	L2